

FARRIS, HANSEN & ASSOC. INC.

7 RIDGWAY COURT- P.O. BOX 437
ELKHORN, WISCONSIN 53121
PHONE (262) 723-2098
FAX (262) 723-5886

PLAT OF SURVEY PART OF LOTS 10 AND 11 LASELVA SUB. LOCATED IN SEC. 26, TOWN 4 NORTH, RANGE 16 EAST WALWORTH COUNTY, WISCONSIN

ORDERED BY: STEVE CHESTER
1515 TOWER ROAD
WINNETKA, IL. 60093-1639

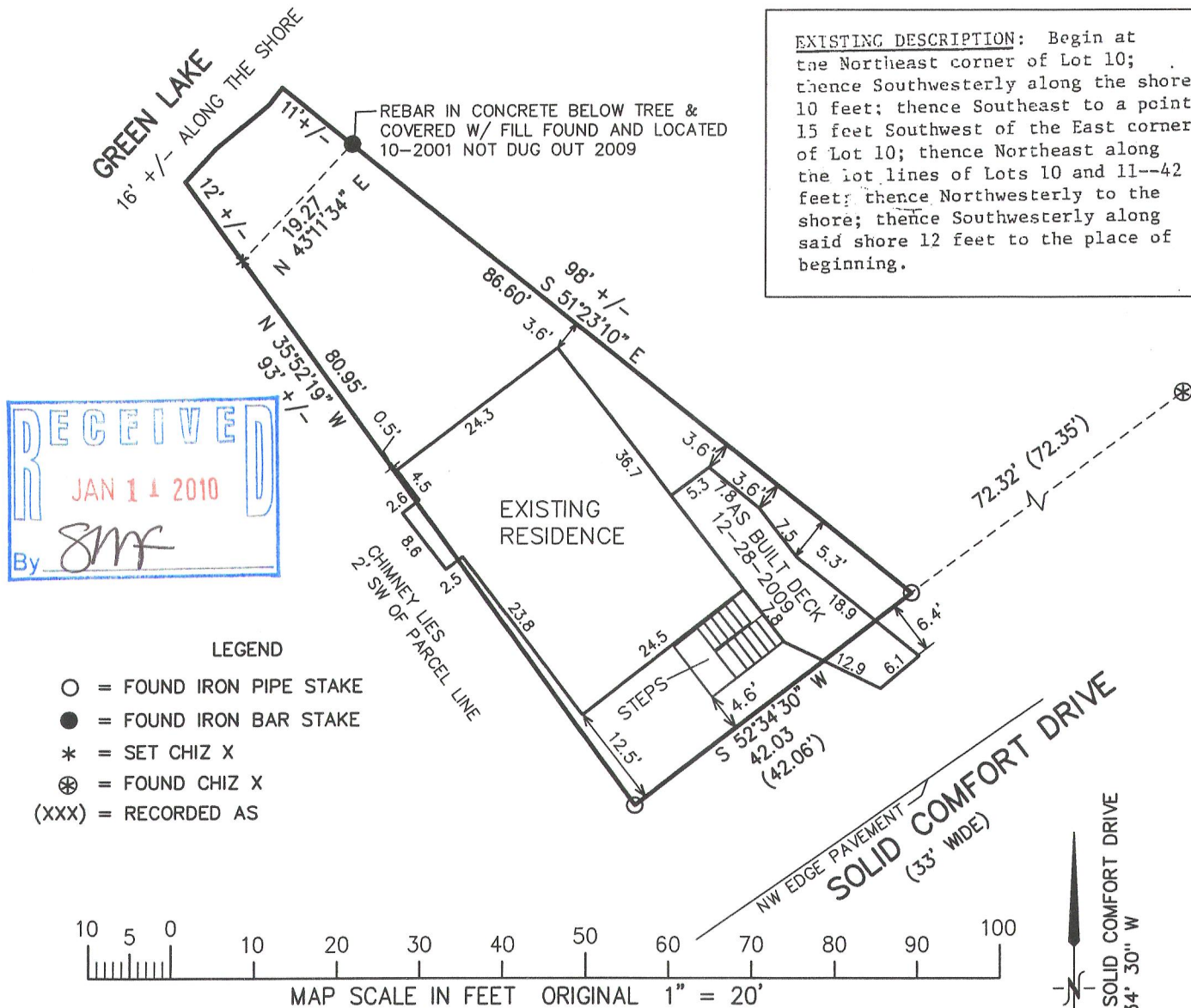

NOTE: COPIES OF THIS MAP TO WHICH THE FOLLOWING CERTIFICATE WILL APPLY SHOW SURVEYOR'S ORIGINAL SEAL AND SIGNATURE IN RED INK. COPIES BY ANY OTHER MEANS MAY HAVE ALTERATIONS WHICH DO NOT REPRESENT THE SURVEYOR'S WORK PRODUCT.

I HEREBY CERTIFY THAT THE ABOVE DESCRIBED PROPERTY HAS BEEN SURVEYED UNDER MY DIRECTION AND THAT THE ABOVE MAP IS A TRUE REPRESENTATION THEREOF AND SHOWS THE SIZE AND LOCATION OF THE PROPERTY AND ITS EXTERIOR BOUNDARIES. THIS SURVEY IS MADE FOR THE USE OF THE PRESENT OWNERS OF THE PROPERTY, AND ALSO THOSE WHO PURCHASE, MORTGAGE, OR GUARANTEE THE TITLE THERETO WITHIN ONE YEAR FROM THE DATE HEREOF.

DATED: FEBRUARY 26, 2009

REVISED 12-28-2009
TO SHOW AS BUILT DECK & STAIRS

PETER S. GORDON R.L.S. 2101

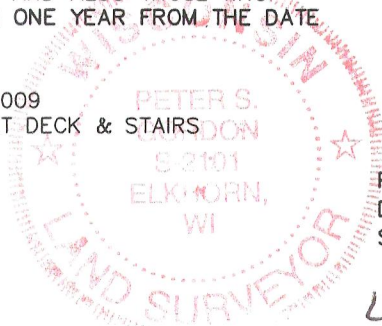

PROJECT NO. 7837
DATED: 02-26-2009
SHEET 1 OF 1 SHEETS

DEC 29 2009 HL-8

416-2436